

**Corporation of the Township of Killaloe, Hagarty and Richards**

**By-Law #4-2010**

**Being a By-Law to amend By-Law 18-94, being the Zoning By-Law of the former Corporation of the former Township of Hagarty & Richards, as amended.**

PURSUANT TO SECTION 34 OF THE PLANNING ACT, 1990, THE TOWNSHIP OF KILLALOE, HAGARTY AND RICHARDS HEREBY ENACTS AS FOLLOWS:

1. THAT By-Law Number 18-94, as amended, be and the same is hereby further amended as follows:
  - a) By zoning certain lands located in Part of Lot 11, Concession 7, Geographic Township of Hagarty to Rural (RU) and Rural-Exception Four (RU-E4), as shown on the attached Schedule "A", which is hereby added to By-Law 18-94 as Schedule "A-9" .
  - b) By adding the following subsection 11.3 (d) **Rural-Exception Four (RU-E4)** to **SECTION 11.0 – REQUIREMENTS FOR RURAL (RU) ZONES**, immediately following subsection 11.3 (c):

"11.3 (d) Rural – Exception Four (RU-E4)

Notwithstanding anything in this By-Law to the contrary, for those lands described as Part of Lot 11, Concession 7, in the geographic Township of Hagarty and delineated as Rural-Exception Four (RU-E4) on Schedule "A" (Map A-9) to this By-Law residential uses are prohibited."

2. THAT save as aforesaid all other provisions of By-Law 18-94, as amended, shall be complied with.
3. This By-Law shall come into force and take effect on the day of final passing thereof.

Read a first and second time this 5<sup>th</sup> day of January, 2010.

Read a third time and finally passed this 5<sup>th</sup> day of January, 2010.

\_\_\_\_\_  
Mayor

\_\_\_\_\_  
CAO/Clerk-Treasurer

**SCHEDULE "A"  
TO BY-LAW NO. 4-2010**

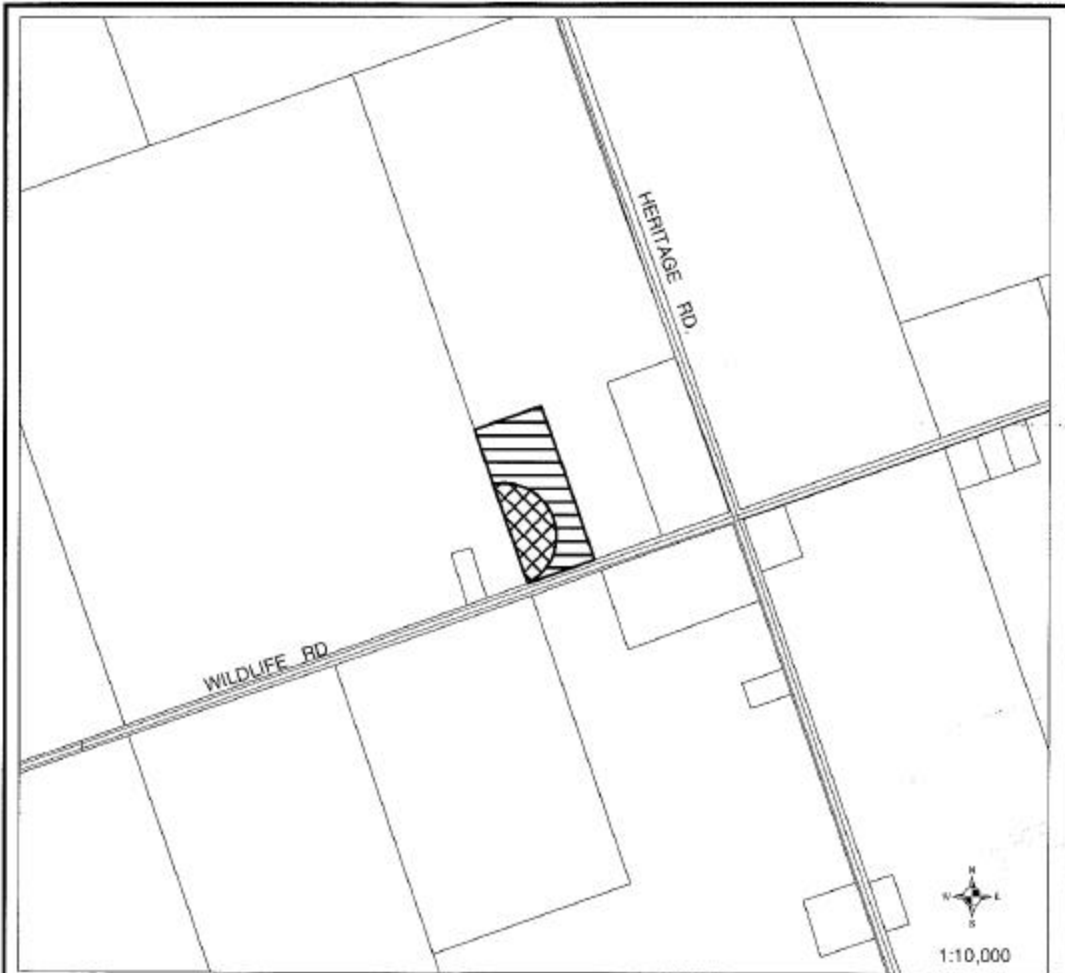



TOWNSHIP OF KILLALOE,  
HAGARTY & RICHARDS  
(HAGARTY)

This is Schedule "A" to By-law Number \_\_\_\_\_  
Passed the \_\_\_\_ day of \_\_\_\_\_ 20\_\_\_\_,  
which is hereby added to By-law 18-94  
as Schedule "A-9".

Signatures of Signing Officers:

\_\_\_\_\_  
Mayor

\_\_\_\_\_  
Clerk

-  Area zoned Rural -Exception Three (RU-E5)
-  Area zoned Rural (RU)

*Key Map*

